

FILED
GREENVILLE CO. S. C.
MAY 26 10 58 AM '83
DONNIE S. TANKERSLEY
R.M.C.

MAG

1/4 LEWIS VILLAGE -

BROOKWOOD AVE

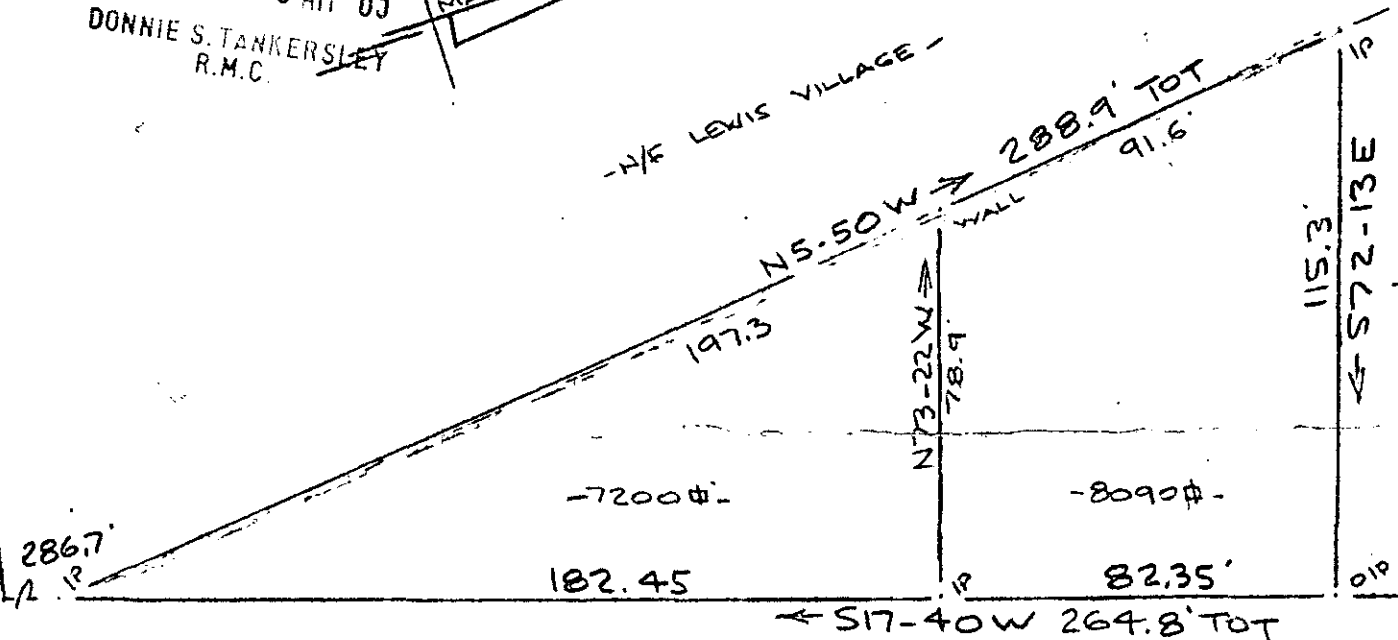

MELVILLE AVE
CERTIFICATE OF APPROVAL FOR RECORDING

"I hereby certify that the subdivision plat shown hereon has been found to comply with the Subdivision Regulations for Greenville County and that it has been approved for recording in the office of the County Register of Mesne Conveyance."

5-25-83
DATE

F. James Forbes
DIRECTOR OF PLANNING
GREENVILLE COUNTY PLANNING COMMISSION

SURVEY FOR
ROY THOMASON & RUBY L. THOMASON
GREENVILLE, S. C.
40 24 MAY 1983 40'

31620

9-T-20 ✓

SUMMARY

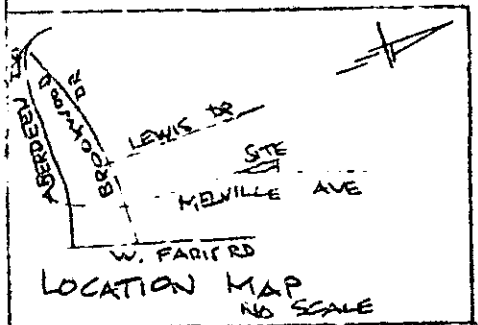

MAY 26 1983

I Certify That The Ratio Of Precision Of The Field Survey is 1/10000 As Shown Hereon And That The Area Determined By D.M.D. Method Of Area Calculations.

R. B. [Signature]
R.L.S # 1952

CAROLINA SURVEYING CO 062
112 MANLY ST
GREENVILLE, S.C.
216-1-5